

# Tricks with spool files using SQL

Simon Hutchinson

RPGPGM.COM

IBM Champion for Power 2023

IBM i Community Advocate



© Copyright 2023 Simon Hutchinson, RPGPGM.COM

# Disclaimer

- All examples use *IBM i* release 7.5 TR1 & 7.4 TR7
  - Both released December 2022
- What is shown may not work for some older releases or TRs
- All examples are deliberately simple to illustrate the point
  - K.I.S.S (Keep It Simple Simon)

# Why does he do that?

- All SQL examples use ACS “Run SQL Scripts”
  - I end every statement with semi-colon
  - ***Time to stop using STRSQL!***
- I use SQL naming convention
  - SQL naming = `library.object`
  - System naming = `library/object`

# Getting spool file data without SQL

- WRKSPLF command
  - List all spool files

```
Work with All Spooled Files

Type options, press Enter.
1=Send 2=Change 3=Hold 4=Delete 5=Display 6=Release 7=Messages
8=Attributes 9=Work with printing status

Opt  File      User      Device or  User Data  Sts  Total  Cur  Copy
     QPDSPJRN   RZKHHOSC  QPRINT    RDY        81   1      1
     A        MKUNTZ    MKUNTZ    RDY         3   1      1
     A        MKUNTZ    MKUNTZ    RDY         3   1      1
     A        MKUNTZ    MKUNTZ    RDY         3   1      1
     A        MKUNTZ    MKUNTZ    RDY         3   1      1
     A        MKUNTZ    MKUNTZ    RDY         3   1      1
     HERBERT  GOETZ     QPRINT    RDY         3   1      1
     QPDZDTALOG GOETZ     QPRINT    RDY         1   1      1
     QPRTOBJD  GOETZ     QPRINT    RDY         1   1      1
                                     More...

Parameters for options 1, 2, 3 or command
==> WRKSPLF SELECT(*ALL)
F3=Exit  F10=View 4  F11=View 2  F12=Cancel  F22=Printers  F24=More keys

MA  A  21/027
```

# Getting spool file data without SQL

- WRKSPLF command
  - Older than a time & date

```
Work with All Spooled Files
Type options, press Enter.
 1=Send  2=Change  3=Hold  4=Delete  5=Display  6=Release  7=Messages
 8=Attributes  9=Work with printing status

  Opt  File          User          Device or  User Data  Sts  Total  Cur  Copy
      QPDSPJRN     RZKHHOSC     QPRINT    RDY        81   1
      A           MKUNTZ       MKUNTZ    RDY         3   1
      A           MKUNTZ       MKUNTZ    RDY         3   1
      A           MKUNTZ       MKUNTZ    RDY         3   1
      A           MKUNTZ       MKUNTZ    RDY         3   1
      A           MKUNTZ       MKUNTZ    RDY         3   1
      HERBERT     GOETZ        QPRINT    RDY         3   1
      QPDZDTALOG  GOETZ        QPRINT    RDY         1   1
      QPRTOBJD    GOETZ        QPRINT    RDY         1   1
                                          More...

Parameters for options 1, 2, 3 or command
==> WRKSPLF SELECT(*ALL) PERIOD(*AVAIL) (000000 01012023))
F3=Exit  F10=View 4  F11=View 2  F12=Cancel  F22=Printers  F24=More keys

MA  A  21/007
```

# Getting spool file data without SQL

- No output from WRKSPLF command

```
Work with Spooled Files (WRKSPLF)

Type choices, press Enter.

Time period:
Start time and date:
Beginning time . . . . . *AVAIL      Time, *AVAIL
Beginning date . . . . . *BEGIN      Date, *BEGIN, *CURRENT
End time and date:
Ending time . . . . . *AVAIL      Time, *AVAIL
Ending date . . . . . *END        Date, *END
ASP device . . . . . *          Name, *, *SYSBAS, *CURASGRP
Output . . . . . *          *, *PRINT

F3=Exit  F4=Prompt  F5=Refresh  F10=Additional parameters  F12=Cancel
F13=How to use this display  F24=More keys

Bottom
MA A 07/037
```

# Getting spool file data without SQL

- API = QUSLSPL
  - Output to user space
  - User space APIs to get information
  - Too complicated!

List Spooled Files (QUSLSPL) API			
Last Updated: 2022-05-03			
Required Parameter Group:			
1	Qualified user space name	Input	Char(20)
2	Format name	Input	Char(8)
3	User name	Input	Char(10)
4	Qualified output queue name	Input	Char(20)
5	Form type	Input	Char(10)
6	User-specified data	Input	Char(10)
Optional Parameter Group 1:			
7	Error Code	I/O	Char(*)
Optional Parameter Group 2:			
8	Qualified job name	Input	Char(26)
9	Key for the fields to return	Input	Array(*) of Binary(4)
10	Number of fields to return	Input	Binary(4)
Optional Parameter Group 3:			
11	Auxiliary storage pool	Input	Binary(4)

# Time to K.I.S.S

- SQL makes it a whole lot simpler
  - Views
  - Table functions
  - Scalar functions
- Keeping It Simple for Simon



# SQL spool files

- Learn about spool files in this partition
- Delete spool files *en masse*
- Copy spool files to PDF in IFS
- SQL to extract information from spool files

Learn about spool files in this  
partition

# Learn about spool files in this partition

- Identify spool files...
  - Largest
  - Oldest
  - Who has the most?

# SQL Views lists All spool files

- Two possible Views
  - OUTPUT\_QUEUE\_ENTRIES = “full” results
  - OUTPUT\_QUEUE\_ENTRIES\_BASIC = “basic” results
    - Less columns = faster
    - I always use this View

```
14 -- List all spool files
15 SELECT * FROM QSYS2.OUTPUT_QUEUE_ENTRIES ;
16
17 -- List all spool files with basic view, fewer columns = faster
18 SELECT * FROM QSYS2.OUTPUT_QUEUE_ENTRIES_BASIC ;
19
```

OUTPUT_QUEUE_NAME	OUTPUT_QUEUE_LIBRARY_NAME	CREATE_TIMESTAMP	SPOOLED_FILE_NAME	USER_NAME	USER_DATA	STATUS
QPRINT	QGPL	2022-08-30 15:15:15.498540	QPRTOBJD	GOETZ	<NULL>	READY
QPRINT	QGPL	2022-08-30 15:39:54.120740	QPDZDTALOG	GOETZ	<NULL>	READY
QPRINT	QGPL	2022-10-18 15:45:26.062807	QPRINT	QSECOFR	<NULL>	READY
QPRINT	QGPL	2022-10-27 12:31:16.768056	QSYSPRT	QSECOFR	DSPIPLA	READY

# How many spool files?

```
23 -- How many spool files
24 SELECT TO_CHAR(COUNT(*), '999G999G999') AS "Spool files"
25 FROM QSYS2.OUTPUT_QUEUE_ENTRIES_BASIC ;
```

Spool files
563

- How can I do that with WRKSPLF?
- TO\_CHAR format numbers – thousand separator

# How many spool files older than 2 weeks?

```
27 -- How many older than 2 weeks?
28 SELECT TO_CHAR(COUNT(*), '999G999G999') AS "Spool files"
29     FROM QSYS2.OUTPUT_QUEUE_ENTRIES_BASIC
30     WHERE CREATE_TIMESTAMP < CURRENT_TIMESTAMP - 14 DAYS ;
31
```

Spool files
47

- Using CURRENT\_TIMESTAMP
  - Timestamp is not hard coded
  - Timestamp calculated every time this statement is run

# Oldest spool files

```
32 -- Oldest spool files
33 SELECT * FROM QSYS2.OUTPUT_QUEUE_ENTRIES_BASIC
34 ORDER BY CREATE_TIMESTAMP
35 LIMIT 10 ;
```

OUTPUT_QUEUE_NAME	OUTPUT_QUEUE_LIBRARY_NAME	CREATE_TIMESTAMP	SPOOLED_FILE_NAME
QPRINT	QGPL	2022-05-20 09:20:05.826099	QPDSPJRN
QPRINT	QGPL	2022-06-23 14:14:56.737224	QZSRHTTPTR
QPRINT	QGPL	2022-06-23 19:04:37.876013	QZSRHTTPTR
QPRINT	QGPL	2022-06-23 21:36:26.850313	QZSRHTTPTR
QPRINT	QGPL	2022-06-24 16:04:27.000480	QZSRHTTPTR
QPRINT	QGPL	2022-06-24 22:25:42.462048	QZSRHTTPTR
QPRINT	QGPL	2022-06-27 23:57:01.379467	QZSRHTTPTR
QPRINT	QGPL	2022-06-28 00:45:45.358730	QZSRHTTPTR
QPRINT	QGPL	2022-06-28 02:36:49.085455	QZSRHTTPTR
QPRINT	QGPL	2022-06-28 02:36:50.759841	QZSRHTTPTR

- LIMIT 10 = Only return first 10 results

# Biggest spool files

```
37 -- 10 biggest spool files
38 SELECT TO_CHAR(SIZE, '999G999') AS "Size",
39        TO_CHAR(TOTAL_PAGES, '999G999') AS "Pages",
40        USER_NAME, SPOOLED_FILE_NAME,
41        OUTPUT_QUEUE_LIBRARY_NAME || '/' || OUTPUT_QUEUE_NAME AS "Outq",
42        DATE(CREATE_TIMESTAMP) AS "Date"
43 FROM QSYS2.OUTPUT_QUEUE_ENTRIES_BASIC
44 ORDER BY SIZE DESC
45 LIMIT 10 ;
```

Size	Pages	USER_NAME	SPOOLED_FILE_NAME	Outq	Date
388	81	RZKHHOSC	QPDSPJRN	QGPL/QPRINT	2022-05-20
148	21	QSECOFR	QPJOBLOG	QUSRSYS/QEZJOBLOG	2022-12-31
44	3	QSECOFR	QPJOBLOG	QUSRSYS/QEZJOBLOG	2022-12-29
44	3	QSECOFR	QPJOBLOG	QUSRSYS/QEZJOBLOG	2022-12-29
44	3	QSECOFR	QPJOBLOG	QUSRSYS/QEZJOBLOG	2022-12-31
44	3	QSECOFR	QPJOBLOG	QUSRSYS/QEZJOBLOG	2022-12-31
44	3	QSECOFR	QPJOBLOG	QUSRSYS/QEZJOBLOG	2022-12-31
44	3	QSECOFR	QPJOBLOG	QUSRSYS/QEZJOBLOG	2022-12-31
44	3	QSECOFR	QPJOBLOG	QUSRSYS/QEZJOBLOG	2022-12-31
44	3	QSECOFR	QPJOBLOG	QUSRSYS/QEZJOBLOG	2022-12-31



# Users with most spool files

```
47 -- Which users have the most spool files
48 SELECT USER_NAME,
49         TO_CHAR(COUNT(*), '999G999') AS "No. splf",
50         TO_CHAR(SUM(SIZE), '999G999') AS "Tot size"
51 FROM QSYS2.OUTPUT_QUEUE_ENTRIES_BASIC
52 GROUP BY USER_NAME
53 ORDER BY 2 DESC ;
```

USER_NAME	No. splf	Tot size
QUSER	383	11,572
QSYS	72	2,016
QSECOFR	62	2,408
QTMHHTTP	35	1,036
RPGPGM	5	156
GOETZ	4	112
TIMMC	4	120
RZKHHOSC	1	388

# Output queues with most files

- Different View : OUTPUT\_QUEUE\_STATUS

```
55 -- Output queue with most files
56 SELECT OUTPUT_QUEUE_LIBRARY_NAME, OUTPUT_QUEUE_NAME,
57        TO_CHAR(NUMBER_OF_FILES, '999G999') AS "Files",
58        OUTPUT_QUEUE_STATUS,
59        NETWORK_CONNECTION_TYPE, REMOTE_SYSTEM_NAME
60 FROM QSYS2.OUTPUT_QUEUE_INFO
61 ORDER BY NUMBER_OF_FILES DESC ;
```

OUTPUT_QUEUE_LIBRARY_NAME	OUTPUT_QUEUE_NAME	Files	OUTPUT_QUEUE_STATUS
QUSRSYS	QEZJOBLOG	515	RELEASED
QGPL	QPRINT	47	RELEASED
QGPL	RPGPGM	4	RELEASED
QFAX	QFAXOUTQ	0	RELEASED

# Delete spool files *en masse*

# Delete spool files *en masse*

- Having identified spool files we can delete. How to do it?
- SQL procedure to delete spool files
  - Parameters narrow range of spool files selected
  - Preview mode – does not delete anything

# SQL procedure parameters

- Use as many parameters as you want
  - Beware : If you don't use a parameter it has a default
- Preview, preview, preview
  - Always preview before you delete so you can see what will be deleted
    - PREVIEW => 'YES' must be upper case

```
66 -- Delete spool files
67 CALL SYSTOOLS.DELETE_OLD_SPOOLED_FILES(
68     DELETE_OLDER_THAN => CURRENT_TIMESTAMP, -- Default = CURRENT_TIMESTAMP - 3 MONTHS
69     P_OUTPUT_QUEUE_LIBRARY_NAME => '<library-name>', -- Default = '*ALL'
70     P_OUTPUT_QUEUE_NAME => '<output-queue-name>', -- Default = '*ALL'
71     P_USER_NAME => '<user-profile>', -- Default = '*ALL'
72     PREVIEW => 'YES') ; -- Default = 'NO'
```

# Delete spool files in my output queue

```
74 -- Delete all spool files from my *OUTQ
75 CALL SYSTOOLS.DELETE_OLD_SPOOLED_FILES (
76   DELETE_OLDER_THAN => CURRENT_TIMESTAMP,
77   P_OUTPUT_QUEUE_LIBRARY_NAME => 'QGPL',
78   P_OUTPUT_QUEUE_NAME => 'RPGPGM',
79   PREVIEW => 'YES') ;
```

SPOOLED_FILE_NAME	JOB_NAME	FILE_NUMBER	USER_NAME	SIZE	OUTPUT_QUEUE_NAME	OUTPUT
QPDZDTALOG	050633/RPGPGM/QPADEV0001	1	RPGPGM	28	RPGPGM	QGPL
QPDZDTALOG	050633/RPGPGM/QPADEV0001	2	RPGPGM	28	RPGPGM	QGPL
QPQUPRFIL	088130/RPGPGM/QPRTJOB	1	RPGPGM	28	RPGPGM	QGPL
QPRTSPLQ	088130/RPGPGM/QPRTJOB	3	RPGPGM	28	RPGPGM	QGPL

# Delete all my spool files

```
81 -- Delete all spool files I created (all *OUTQ)
82 CALL SYSTOOLS.DELETE_OLD_SPOOLED_FILES (
83     DELETE_OLDER_THAN => CURRENT_TIMESTAMP,
84     P_USER_NAME => CURRENT_USER,
85     PREVIEW => 'YES') ;
```

SPOOLED_FILE_NAME	JOB_NAME	FILE_NUMBER	USER_NAME	SIZE	OUTPUT_QUEUE_NAME	OUTPUT_C
QPDZDTALOG	050633/RPGPGM/QPADEV0001	1	RPGPGM	28	RPGPGM	QGPL
QPDZDTALOG	050633/RPGPGM/QPADEV0001	2	RPGPGM	28	RPGPGM	QGPL
QPQUPR FIL	088130/RPGPGM/QPRTJOB	1	RPGPGM	28	RPGPGM	QGPL
QPRTSPLQ	088130/RPGPGM/QPRTJOB	3	RPGPGM	28	RPGPGM	QGPL
QPJOBLOG	050633/RPGPGM/QPADEV0001	3	RPGPGM	44	QEZJOBLOG	QUSRSYS

## When ready...

- When you are ready to delete change : PREVIEW => 'NO'
- It will delete everything that fits the criteria used.
  - No recovery. When deleted they are gone!
- No reason you cannot put the tested statement into a program & run it periodically



# Copy spool files to PDF in IFS

# Delete existing files from IFS folder

```
6 -- Delete any existing files from my library  
7 CL:DEL OBJLNK ( '/home/RPGPGM/*' ) ;
```

- If you get an error it could be:
  - No files in folder
  - No files, subfolder present

# Create PDF “on the fly”

- IBM i 6.1 onwards, for any spool file

```
9  -- Can create PDF file from any spool file
10 CL: OVRPRTF FILE(QPQUPRFIL) DEVTYPE(*AFPDS) TOSTMF('/home/RPGPGM/runqry.pdf') WSCST(*PDF) OVRSCOPE(*JOB) ;
11
12 CL: RUNQRY QRY(*NONE) QRYFILE((RPGPGM1/TESTFILE)) OUTTYPE(*PRINTER) ;
13
14 CL: DLTOVR FILE(QPQUPRFIL) LVL(*JOB) ;
```

- OVRDBF parms:

- DEVTYPE
- TOSTMF
- WSCST

# Check file created

```
20 -- Use SQL to list all files in IFS folder
21 SELECT PATH_NAME,OBJECT_TYPE,CREATE_TIMESTAMP
22 FROM TABLE(QSYS2.IFS_OBJECT_STATISTICS('/home/RPGPGM','NO','*STMF')) ;
```

PATH_NAME	OBJECT_TYPE	CREATE_TIMESTAMP
/home/RPGPGM/runqry.pdf	*STMF	2023-01-05 20:17:47

- Table function = IFS\_OBJECT\_STATISTICS
  - 3 parms
    - Path
    - List subfolders
    - Object type (\*STMF = Stream file)

# Use ACS's IFS viewer

- On 5250 emulator

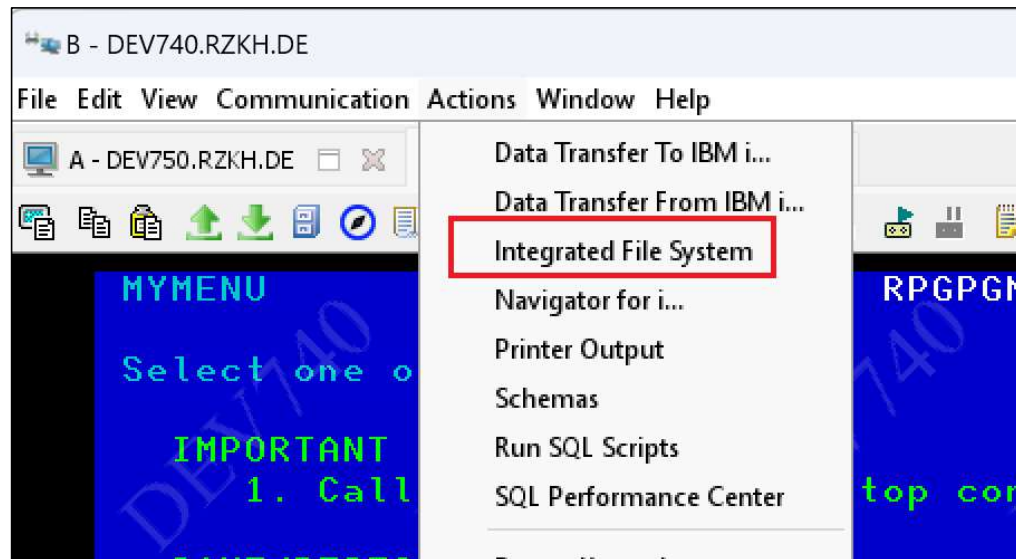

# Use ACS's IFS viewer

 /home/RPGPGM on DEV740.RZKH.DE

**File Edit View Actions**

DEV740.RZKH.DE Filter

Directory

/home/RPGPGM

Icon	Name	Size (KB)	Last Modified
	runqry.pdf		1 January 5, 2023 at 2:17:47 PM CST

# Copy spool file to PDF in IFS

- All part of the IBM i operating system
  - No third party software needed
- All SQL

# Copy one spool file

- Create spool file

```
27 -- Run a report
28 CL: RUNQRY QRY(*NONE) QRYFILE((RPGPGM1/TESTFILE)) OUTTYPE(*PRINTER) ;
29
30 -- List spool files
31 SELECT SPOOLED_FILE_NAME, JOB_NAME, FILE_NUMBER,
32        USER_DATA, STATUS, TOTAL_PAGES, CREATE_TIMESTAMP
33 FROM QSYS2.OUTPUT_QUEUE_ENTRIES_BASIC
34 WHERE USER_NAME = 'RPGPGM'
35 ORDER BY CREATE_TIMESTAMP DESC ;
```

SPOOLED_FILE_NAME	JOB_NAME	FILE_NUMBER	USER_DATA	STATUS	TOTAL_PAGES	CREATE_TIMESTAMP
QPQUPRFL	718320/RPGPGM/QPRTJOB	44	<NULL>	READY	2	2023-01-05 20:27:30.118279
QPDZDTALOG	027473/RPGPGM/QPADEV000D	1	<NULL>	READY	1	2023-01-05 14:08:23.557056
QPQUPRFL	718320/RPGPGM/QPRTJOB	44	<NULL>	READY	2	2023-01-05 20:27:30.118279



# Copy one spool file

- Create spool file

```
27 -- Run a report
28 CL: RUNQRY QRY(*NONE) QRYFILE((RPGPGM1/TESTFILE)) OUTTYPE(*PRINTER) ;
29
30 -- List spool files
31 SELECT SPOOLED_FILE_NAME, JOB_NAME, FILE_NUMBER,
32         USER_DATA, STATUS, TOTAL_PAGES, CREATE_TIMESTAMP
33 FROM QSYS2.OUTPUT_QUEUE_ENTRIES_BASIC
34 WHERE USER_NAME = 'RPGPGM'
35 ORDER BY CREATE_TIMESTAMP DESC ;
```

SPOOLED_FILE_NAME	JOB_NAME	FILE_NUMBER	USER_DATA	STATUS	TOTAL_PAGES	CREATE_TIMESTAMP
QPQUPRFL	718320/RPGPGM/QPRTJOB	44	<NULL>	READY	2	2023-01-05 20:27:30.118279
QPDZDTALOG	027473/RPGPGM/QPADEV000D	1	<NULL>	READY	1	2023-01-05 14:08:23.557056
QPQUPRFL	718320/RPGPGM/QPRTJOB	44	<NULL>	READY	2	2023-01-05 20:27:30.118279

# Create SQL variables vs hard coding

```
39  -- Not hard code my user profile
40  VALUES USER ;
41
42  -- Make job name a variable
43  CREATE OR REPLACE VARIABLE RPGPGM3.MY_JOB_NAME FOR SYSTEM NAME MYJOBNAME VARCHAR(28) ;
44
45  SET RPGPGM3.MY_JOB_NAME = (SELECT JOB_NAME FROM QSYS2.OUTPUT_QUEUE_ENTRIES_BASIC
46                             WHERE USER_NAME = USER ORDER BY CREATE_TIMESTAMP DESC LIMIT 1) ;
47
48  VALUES RPGPGM3.MY_JOB_NAME ;
49
50  -- Make file No. a variable
51  CREATE OR REPLACE VARIABLE RPGPGM3.MY_FILE_NUMBER FOR SYSTEM NAME MYFILENBR DEC(6,0) ;
52
53  SET RPGPGM3.MY_FILE_NUMBER = (SELECT FILE_NUMBER FROM QSYS2.OUTPUT_QUEUE_ENTRIES_BASIC
54                                WHERE USER_NAME = USER ORDER BY CREATE_TIMESTAMP DESC LIMIT 1) ;
55
56  VALUES RPGPGM3.MY_FILE_NUMBER ;
```

# Copy spool file to IFS as PDF

- Used Variables

- JOB\_NAME
- SPOOLED\_FILE\_NUMBER

- Result

- 1 = Success
- 0 = Failed

```
65 -- Convert one spool file to PDF
66 VALUES SYSTOOLS.GENERATE_PDF
67   (JOB_NAME => MY_JOB_NAME,
68    SPOOLED_FILE_NAME => 'QPQUPRFIL',
69    SPOOLED_FILE_NUMBER => MY_FILE_NUMBER,
70    PATH_NAME => '/home/RPGPGM/one_file.pdf') ;
```

---

```
00001
```

---

```
1
```

# Verify file was copied

```
72 -- Objects in my IFS folder
73 SELECT PATH_NAME,OBJECT_TYPE,CREATE_TIMESTAMP
74    FROM TABLE(QSYS2.IFS_OBJECT_STATISTICS('/home/RPGPGM','NO','*STMF'))
75 ORDER BY CREATE_TIMESTAMP DESC ;
```

PATH_NAME	OBJECT_TYPE	CREATE_TIMESTAMP
/home/RPGPGM/one_file.pdf	*STMF	2023-01-05 21:16:06
/home/RPGPGM/runqry.pdf	*STMF	2023-01-05 20:17:47

# List of all spool files in output queue

```
80 -- List of spool files in my outq
81 SELECT SPOOLED_FILE_NAME, JOB_NAME, FILE_NUMBER,
82        USER_DATA, STATUS, TOTAL_PAGES
83 FROM QSYS2.OUTPUT_QUEUE_ENTRIES_BASIC
84 WHERE OUTPUT_QUEUE_LIBRARY_NAME = 'QGPL'
85 AND OUTPUT_QUEUE_NAME = 'RPGPGM' ;
```

SPOOLED_FILE_NAME	JOB_NAME	FILE_NUMBER	USER_DATA	STATUS	TOTAL_PAGES
QPRTSPLQ	718320/RPGPGM/QPRTJOB	8	<NULL>	READY	1
QSYSVRT	963525/RPGPGM/QPADEV0003	1	SOMETHING	READY	1
QSYSVRT	963525/RPGPGM/QPADEV0003	2	<NULL>	READY	1
QPQUPRFL	718320/RPGPGM/QPRTJOB	35	<NULL>	READY	2
TESTTABLE	973332/RPGPGM/QPADEV0003	1	SQL	READY	3
GOTO2CL	179238/RPGPGM/QPADEV0003	1	<NULL>	READY	3
GOTO2	179238/RPGPGM/QPADEV0003	2	<NULL>	READY	2
DSPMSGWD	418732/RPGPGM/QPADEV000D	1	<NULL>	READY	4
DSPMSGW1	418732/RPGPGM/QPADEV000D	2	<NULL>	READY	18
DSPMSGW2	418732/RPGPGM/QPADEV000D	3	<NULL>	READY	20

# Make file name – needs to be unique

```
87 -- Make PDF file names
88 SELECT '/home/RPGPGM/' || REPLACE(JOB_NAME, '/', '-') || '_' || SPOOLED_FILE_NAME || '_' || FILE_NUMBER || '_' ||
89     IFNULL(USER_DATA, 'noUSRDTA') || '.pdf' AS "Suggested PDF file name"
90 FROM QSYS2.OUTPUT_QUEUE_ENTRIES_BASIC
91 WHERE OUTPUT_QUEUE_LIBRARY_NAME = 'QGPL'
92     AND OUTPUT_QUEUE_NAME = 'RPGPGM' ;
```

Suggested PDF file name

/home/RPGPGM/718320-RPGPGM-QPRTJOB\_QPRTSPLQ\_8\_noUSRDTA.pdf

/home/RPGPGM/963525-RPGPGM-QPADEV0003\_QSYSVRT\_1\_SOMETHING.pdf

/home/RPGPGM/963525-RPGPGM-QPADEV0003\_QSYSVRT\_2\_noUSRDTA.pdf

- Job name

- REPLACE changes '/' in job name to '-'
- USER\_DATA if not used = null. Change null to 'noUSRDTA'

# Copy all files to IFS

```
98 -- Generate the PDF
99 SELECT JOB_NAME, SPOOLED_FILE_NAME, FILE_NUMBER,
100        SYSTOOLS.GENERATE_PDF (JOB_NAME, SPOOLED_FILE_NAME, FILE_NUMBER,
101                               '/home/RPGPGM/' || REPLACE (JOB_NAME, '/', '-') || '_' ||
102                               SPOOLED_FILE_NAME || '_' || FILE_NUMBER || '_' ||
103                               IFNULL (USER_DATA, 'noUSRDTA') || '.pdf')
104        AS "Return code"
105 FROM QSYS2.OUTPUT_QUEUE_ENTRIES_BASIC
106 WHERE OUTPUT_QUEUE_LIBRARY_NAME = 'QGPL'
107        AND OUTPUT_QUEUE_NAME = 'RPGPGM'
108        AND STATUS = 'READY' ;
```

JOB_NAME	SPOOLED_FILE_NAME	FILE_NUMBER	Return code
718320/RPGPGM/QPRTJOB	QPRTSPLQ	8	1
963525/RPGPGM/QPADEV0003	QSYSVRT	1	1
963525/RPGPGM/QPADEV0003	QSYSVRT	2	1

# Check for files in IFS

```
110  -- Objects in my IFS folder
111  SELECT PATH_NAME,OBJECT_TYPE,CREATE_TIMESTAMP
112  FROM TABLE(QSYS2.IFS_OBJECT_STATISTICS('/home/RPGPGM','NO','*STMF')) ;
113
```

PATH_NAME	OBJECT_TYPE	CREATE_TIMESTAMP
/home/RPGPGM/718320-RPGPGM-QPRTJOB_QPQUPRFILE_44_noUSRDTA.pdf	*STMF	2023-01-05 21:48:29
/home/RPGPGM/027473-RPGPGM-QPADEV000D_QPDZDTALOG_1_noUSRDTA...	*STMF	2023-01-05 21:48:28
/home/RPGPGM/718320-RPGPGM-QPRTJOB_QPQUPRFILE_43_noUSRDTA.pdf	*STMF	2023-01-05 21:48:28
/home/RPGPGM/469551-RPGPGM-QPADEV000D_ERRJOB_1_noUSRDTA.pdf	*STMF	2023-01-05 21:48:28
/home/RPGPGM/445983-RPGPGM-QPADEV000D_QPDZDTALOG_2_noUSRDTA...	*STMF	2023-01-05 21:48:27
/home/RPGPGM/445983-RPGPGM-QPADEV000D_WHERE_AM_I_1_noUSRDTA...	*STMF	2023-01-05 21:48:26



# SQL to extract information from spool files

# See contents of spool file

```
123 -- Display contents of spool file
124 SELECT * FROM TABLE(SYSTOOLS.SPOOLED_FILE_DATA(
125     JOB_NAME => MY_JOB_NAME,
126     SPOOLED_FILE_NAME => 'QPRTSPLQ',
127     SPOOLED_FILE_NUMBER => MY_FILE_NUMBER)) ;
```

ORDINAL_POSITION	SPOOLED_DATA					
1	5770SS1	V7R5M0	220415		Work With All Output Q...	
2	Queue	Library	Files	Writer	Status	...
3	QFAXOUTQ	QFAX	0		RLS	...
4	QFQOUTQ	QFAX	0		RLS	...
5	MKUNTZ	QGPL	5		RLS	...
6	MKUNTZ2	OGPL	0		RLS	...

# Find “uniqueness”

- Need to find “uniqueness”
  - Used to identify rows of data

```
129 -- Find uniqueness. Pages (pos 33) always numeric
130 SELECT * FROM TABLE(SYSTOOLS.SPOOLED_FILE_DATA(MY_JOB_NAME, 'QPRTSPLQ', MY_FILE_NUMBER))
131 WHERE SUBSTR(SPOOLED_DATA, 33, 1) BETWEEN '0' AND '9' ;
```

ORDINAL_POSITION	SPOOLED_DATA					
3	QFAXOUTQ	QFAX	0	RLS	...	
4	QFQOUTQ	QFAX	0	RLS	...	
5	MKUNTZ	QGPL	5	RLS	...	
6	MKUNTZ?	QGPL	0	RLS	...	

# Identify columns

```
133 -- Use substring to make columns
134 SELECT SUBSTR(SPOOLED_DATA,2,10) AS "Outq",
135         SUBSTR(SPOOLED_DATA,15,10) AS "Library",
136         DEC(SUBSTR(SPOOLED_DATA,29,5),6,0) AS "No. files",
137         SUBSTR(SPOOLED_DATA,52,3) AS "Status"
138 FROM TABLE(SYSTOOLS.SPOOLED_FILE_DATA(MY_JOB_NAME, 'QPRTSPLQ', MY_FILE_NUMBER) )
139 WHERE SUBSTR(SPOOLED_DATA,33,1) BETWEEN '0' AND '9' ;
```

Outq	Library	No. files	Status
QFAXOUTQ	QFAX	0	RLS
QFQOUTQ	QFAX	0	RLS
MKUNTZ	QGPL	5	RLS
MKLINTZ2	QGPL	0	RLS

# Create SQL View

```
141 -- Create view
142 CREATE OR REPLACE VIEW QTEMP.WORK_OUTPUT_QUEUE
143 (LIBRARY,OUTPUT_QUEUE,FILES,STATUS) AS
144 (SELECT SUBSTR(SPOOLED_DATA,15,10),SUBSTR(SPOOLED_DATA,2,10),
145         DEC(SUBSTR(SPOOLED_DATA,29,5),6,0),SUBSTR(SPOOLED_DATA,52,3)
146  FROM TABLE(SYSTOOLS.SPOOLED_FILE_DATA(MY_JOB_NAME,'QPRTSPLQ',MY_FILE_NUMBER))
147  WHERE SUBSTR(SPOOLED_DATA,33,1) BETWEEN '0' AND '9') ;
```

# Delete, create new, SQL View still works

```
151 CALL QSYS2.QCMDEXC('DLTSPLF FILE(QPRTSPLQ) JOB(' || MY_JOB_NAME || ') SPLNBR(*LAST)') ;
152 CL:WRKOUTQ OUTPUT(*PRINT) ; -- Create a new spool file
153
154 -- Change variables to contain details for last spool file
155 SET MY_JOB_NAME = (SELECT JOB_NAME FROM QSYS2.OUTPUT_QUEUE_ENTRIES_BASIC
156                    WHERE USER_NAME = USER ORDER BY CREATE_TIMESTAMP DESC LIMIT 1) ;
157
158 SET MY_FILE_NUMBER = (SELECT FILE_NUMBER FROM QSYS2.OUTPUT_QUEUE_ENTRIES_BASIC
159                       WHERE USER_NAME = USER ORDER BY CREATE_TIMESTAMP DESC LIMIT 1) ;
160
161
162 SELECT * FROM QTEMP.WORK_OUTPUT_QUEUE ; -- View works for new spool file too!
```

# You need time to play

- Take time to play with this stuff
- Free *IBM i* partition
  - PUB400.COM
    - <https://pub400.com>
    - Version = **7.5**
- Free 5250 client
  - IBM ACS (Access Client Solutions)
    - [https://ibm.biz/IBMi\\_ACS](https://ibm.biz/IBMi_ACS)
    - Need free IBM id
    - Lot more than just 5250 emulation
    - Latest = **1.1.9.1**
    - Requires Windows 7 or higher, Java 8 or higher

# Looking for something = Search

**RPGPGM.COM - From AS400 to IBM i**  
Advice about programming, operations, communications, and anything else I can think of  
*This blog is about IBM i for Power*

Home About this blog List of all posts IBM i user groups Legal notices Privacy policy **Search this site**

### Search this site

ENHANCED BY Google 

The above box is a way you can search this site, **RPGPGM.COM**, using a Google custom search engine. This limits the returned results to content only found on this site.

If you unfamiliar with searching Google, or want some search tips, you can go to their [How to search on Google](#) and [Refine web searches](#) pages.

There is also a page that lists every post on this blog, sorted by subject. If you prefer you can browse that page for the subject(s) you are looking for. You can find it [here](#).

Happy searching!



NGS-IQ Query, Reporting, OLAP:  
It Works in Offices Like Yours



**NGS** ngsi.com  
New Generation Software, Inc.

**imPOWER**  
TECHNOLOGIES

ONLINE IBM i TRAINING  
Self Paced • Instructor Led • Learn from Home

Learn More

